

Legend(圖例):



Reclamation Works Including Associated Dredging Works (Permanent)
久填海工程(包括相連挖泥工程)



Reclamation Works Including Associated Dredging Works (Temporary)
臨時填海工程(包括相連挖泥工程)



Wan Chai East Sewage Outfall
灣仔東污水排水口

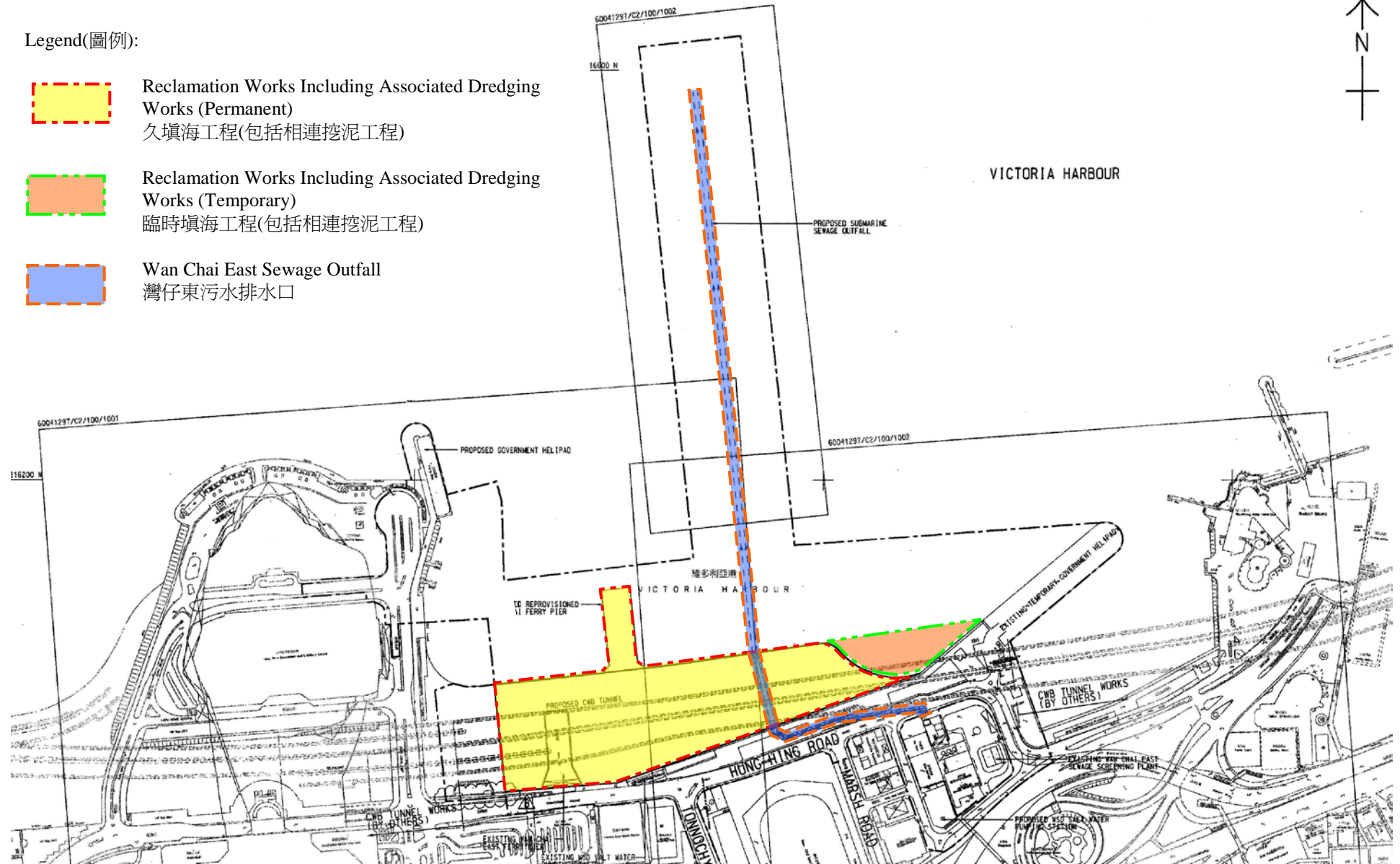

Project Title: Wan Chai Development Phase II and Central -Wan Chai Bypass at Wan Chai East
(Contract No. HK/2009/02) - Marine Works

工程項目名稱: 灣仔發展計劃第二期及中環灣仔繞道 - 灣仔東段
(合約編號 HK/2009/02) - 海事工程

Environmental Permit No.: FEP-03/356/2009
環境許可證編號 : FEP-03/356/2009

Figure 1b : General Layout of the Project

圖 1b : 工程項目佈局圖

(This figure was prepared based on Drawing No. 60041297/C2/100/1000B in Application for Further Environmental Permit No. FEP-105/2010)
(本圖是根據申請新的環境許可證申請書編號 FEP-105/2010 內的圖 60041297/C2/100/1000B 編製)